The Auburn Community Booster

Published in the interests of the Merchants and Residents of this Community

VOLUME V—43 JULY 20, 1920 FOSTER & McDONNELL 540 W. 63RD STREET 7,500 CIRCULATION GUARANTEED

Beginning Again

When sometimes our feet grow weary
On the rugged paths of life,
The path stretched long and dreary
With trial and labor rife—
We pause on the toilsome journey,
Glancing backward on valley and glen,
And sigh with infinite longing
To return and begin again.

For behind is the dew of morning
In all its freshness and light,
And before us are doubts and shadows
And the chill and gloom of night.
We remember the sunny places
We passed so carelessly then,
And ask with a passionate longing
To return and begin again.

Ah! vain indeed is the asking;
Life's duties press all of us on,
And who dares shrink from the combat
Or sigh for the sunshine that's gone?
And it may not be far before us
Wait fairer places than these;
Life's pathway may lead by still waters
Though we may not begin again.

Forevermore upward and onward
Be our paths on the hills of life
And soon with a radiant dawning
Transfigure the toil and strife—
And our Father's hand will lead us
Tenderly upward then,
In the joy and peace of a fairer world
He will let us begin again.

PIANOS tuned, $1.75; repairing. Kieslink, 7330 Lowe Ave., Stewart 4425.

CARPENTER
Contractor and General Repairs of All Kinds
Remodel your house into flats, sun parlors, sleeping and screen porches. All kinds of new roofs put on and old ones repaired.
Guaranteed Work at Lowest Prices
F. E. WOLCOTT
8006 Emerald Avenue
Phone Stewart 2703

Have Your Gutters and Down Spouts REPAIRED NOW
JOHNSON FURNACE WORKS
SHEET METAL WORK
Skylights, Guttering, Cornices Ventilating
Furnace Work a Specialty
751 West 79th Street
Phone Stewart 1048

KRABER'S Market
7810 South Halsted St.
The Place to Get Meat Bargains

Wednesday and Thursday, July 21st and 22nd

Bacon Squares, extra choice	25c
Leaf Lard, 5 lbs. for	1.03
Hams, Calas., sugar cured	25½
Spring Lamb Stew, per lb.	18½
Spare Ribs, fresh or pickled	17½
Lamb Chops, rib and loin	35c

Friday and Saturday, July 23rd and 24th

Butter, finest creamery	58c
Bacon, Hormel's No. 1 briskets	30½
Chickens, fresh dressed stews	30½
Spring Lamb, hindquarters	30½
Rib Roasts, native, boned and rolled	30½
Pork Shoulder Roasts	24½
Veal Roasts, choice shoulder cuts, 24c to	20c
Pot Roasts, native beef, up from	20c

Auburn Pk. Federated Vacation Bible School

The D. V. B. S. has decidedly gone over the top with an enrollment of 131. It is believed now that the total enrollment will reach the two hundred mark. The boys and girls are enthusiastic over the work of the school.

Last week the school enjoyed many fine stories. The singing was good. The boys did scroll saw work, Carpenter work, made hammocks, etc.; while the girls sewed, made beads, baskets, etc. Brass work will be begun this week, also decorations with sealing wax.

The school has written its own booster song and yells which were given, by special request, before the Sunday school last Sunday.

A big picnic is planned for next Friday when the whole school will be taken out for an all day picnic. Then on Sunday evening, Aug. 1, an exhibition and program will be put on in the church, to which the general public is invited.

Sunday Services
Morning worship, 10:45.
Sunday school, 12 noon.
Evening service, 7:45.

Mrs. Evan Jones and son Peter of 7937 Morgan St. left Wednesday for Lake Geneva.

Flamingo Nearing Extinction.

The flamingo's happy hunting ground used to be throughout Florida and many lovely members of its family could be met with in the other hot countries. Very few of them are left now, however, anywhere in this country and many bird lovers predict that in a few years more they will have been killed off until they will be extinct.

LOOK FOR OUR ELECTRIC SIGN
STEPANEK'S EXCLUSIVE CORSET SHOP
Englewood 120 Englewood 9597
6715-17 SOUTH HALSTED ST.
7742 SOUTH HALSTED ST.

Infants' Phoenix Hose, 50c and **95c**

Phoenix Silk Hose—Just received a fresh shipment Phoenix Hose, all colors,
1.80 2.10 2.60 3.50 3.90
Best wearing silk hose you can buy.

Lowe's

Mellotone for Restful Rooms

No matter how comfortable the chairs, no room is restful if the walls are not. Restful walls are walls that are never noticed. They don't intrude. You may have restful walls by painting them with Lowe Brothers Mellotone.

It's a flat velvety wall paint that comes in a variety of dull, rich colorings; each soft as the rainbow tints. We have a new booklet you'll find interesting.

ERICKSON & LILLROTH
7834 S. Halsted Street
Phone Stewart 1683

Paints

You Can Be a Capitalist On a Small Sum

How a man invested $115.00 as an initial payment and about $25.00 a month for ten years or a total of $3,000 and became owner of securities valued at $10,511.00 is told in a little booklet entitled "Getting Ahead," issued by Kriebel & Co., with offices in the loop and at 6302 Halsted St., who act as investment bankers for thrifty people.

Kriebel & Co. sell high grade listed securities in small lots on installment payments. Their plan is simple, safe and easy to understand and works in this manner: Their client picks out for himself, or they will recommend, a certain number of shares of various industrial corporations whose stocks and bonds are listed in the various stock exchanges, to the value of the amount the client can afford to carry. The purchaser buys these shares outright, not on margin, and Kriebel & Co. carry them for him on a payment of 20 per cent down and the balance in equal monthly installments for twenty months with interest at 6 per cent per year on the unpaid balance. An example picked from today's market prices would be:

4 shares Cuban Am. Sugar @ $55	$ 220
4 shares Fisk Rubber @ $34	136
3 shares Ill. Central @ $83	249
5 shares Pure Oil @ $43	215
3 shares Wilson & Co. @ $60	180
Total	$1,000
Initial payment 20%	200
	$ 800
Interest for 20 months	80
	$880
Payments per month	44

The present average dividend yield on the above stocks is 9.6 per cent, so even paying 6 per cent for the privilege of buying would still yield a profit and in twenty months the purchaser would own them outright. Besides, if it were necessary to raise money any time during the purchase period the securities could be sold and any profit would go to the purchaser. No risk of marginal trading is assumed and with a diversified list of securities similar to the above, fluctuations or declines would not be as disastrous as it would be if only one kind of a stock was being handled.

People who wish to get ahead will do well to look into this plan of buying good industrial stocks and bonds on easy payments. At least call and secure a copy of "Getting Ahead."

The Hero-Coward Murder-Husband

After a few days posing as a hero, Carl Wanderer was finally trapped and exposed as a cowardly brute who, to avoid "being annoyed by a wife and child" planned and executed the murder of a kind and loving wife and an unborn child, and an innocent stranger.

Now, after having had an opportunity to think over the terribleness of his crime, he further exhibits his cowardice by pleading for a quick sentence and execution so he may be free from the pangs of conscience and remorse.

Hanging, as terrible as it is, is a tender mercy to the culprit in a case like this, for the haunting memories of those pitiful words, "Carl, I'm shot, I think I'm dying," uttered by his loving, trusting victim as she lay in the dark vestibule of her home after she was shot by her murderer-husband, would, if he lived, be a punishment far more torturous than any devised by man.

20 Hurt as Car Is Sideswiped by Switch Engine

More than twenty persons were injured yesterday when a crowded Halsted-Mount Greenwood car was sideswiped by a switch engine on the Rock Island "dummy line" grade crossing at 103rd St. and Vincennes Road. One side of the street car was torn off and it was hurled from the rails. Ambulances were hurried to the scene from four police stations. A number of the injured left the scene in private conveyances and persons were taken home by the police.

W. E. Barnes, 7648 Union Ave., the motorman, stuck to his post and was badly shaken and bruised.

The conductor, A. A. Anderson, of 7122 Union Ave., who had gone ahead to the crossing to give the signal, saw the engine, but thought it had stopped on a siding. He was hurled from the platform when the crash came. No arrests were made.

Lose Bridge

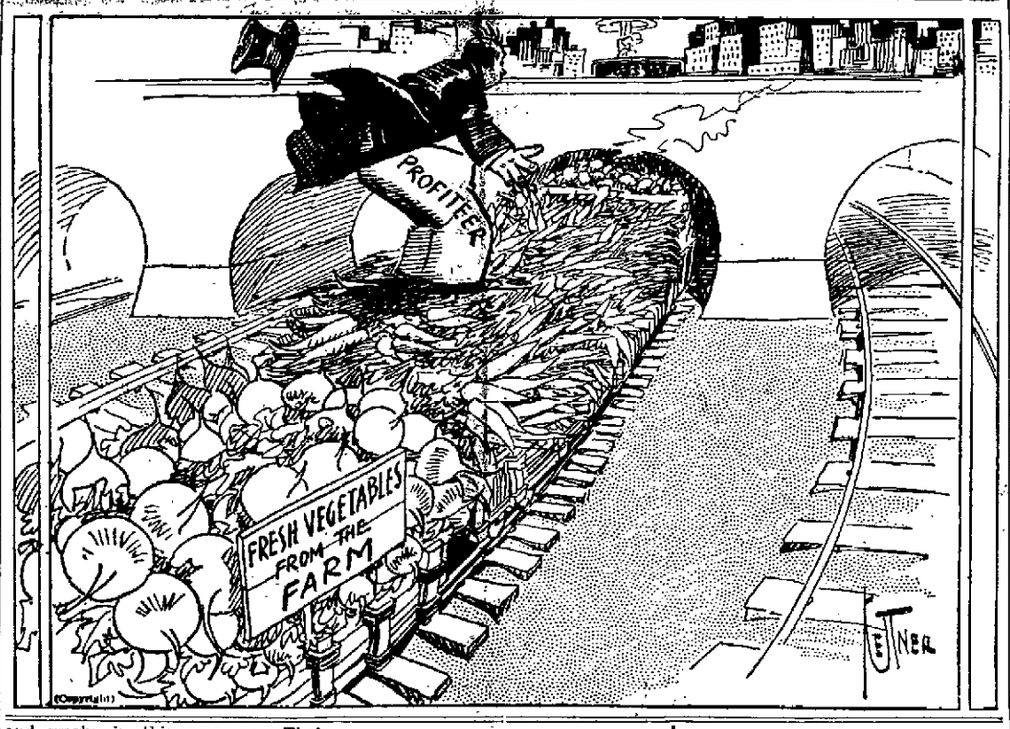

Navy's Surplus Aircraft Sold: Value $20,000,000

The navy's surplus aircraft, valued at approximately $20,000,000, have been purchased by the United Aircraft Engineering Corporation, officials of the company have announced.

This was said to be the second largest transaction of its kind in the world, the first being the purchase of $500,000,000 of war surplus aircraft from the British government by a British concern some two months ago.

All navy air craft and air craft equipment that will be declared obsolete this year also have been contracted for, it was stated. No purchase price was quoted.

Suffer for Sins of Others.

"There is no sort of wrong deed of which a man can bear the punishment alone; you can't isolate yourself, and say that the evil which is in you shall not spread," says George Eliot in Adam Bede. It is only too true that we cannot bear punishment alone. And usually our mistakes entail worse suffering on those who love us than they do on ourselves. Just as on the other hand our successes and rewards bring more joy to our dear ones than to ourselves. "No man liveth to himself alone."

Extra! Martha Washington Has Her George Pinched

George Washington was arrested yesterday on complaint of his wife, Martha, 3650 Columbus Ave. She charged non-support. "Sergeant, yo' honor, Ah cain't tell a lie," said Washington. "Ah ain't guilty."

Porcupine's Quills Not "Thrown."

The spine of a porcupine, in the usual position, lie nearly flat, with their points directed backward, but when the animal is excited they are capable of being raised. The quills are loosely inserted in the skin and may, on being violently shaken, become detached, a circumstance which probably gave rise to the purely fabulous statement that the animal possesses the power of actually ejecting its quills like arrows or darts at an enemy.

Kaplan Electric Company Grows

The Kaplan Electric Company surely is growing steadily. A new store has just been opened on Milwaukee Ave., and the Englewood store has attracted much attention to the four and five carloads of washing machines that are arriving every week. Mr. Lowe, Cook county district manager of the firm, makes his offices at the Englewood store and that may be a slight reason for the unusual progress of the Englewood branch. Mr. Lowe is a jolly and good business man and we are sure that both Mr. Lowe and Mr. Elliott, who assists him at 6540 S. Halsted St., will show you the utmost courtesy and attention.

On Discarding the Old.

The great discard the old because it has been found insufficient or false, the small because it is old. While the former is influenced by reason, the latter is by disgust. Genius wants to do more than its predecessor; he who apes genius, merely something different.—Lessing.

Chiropractic
(Spinal Adjustment)
For Removal of the Cause of
Stomach Trouble and Constipation
DR. R. BOBINSKY
CHIROPRACTOR
7823 South Halsted Street,
Over Tim Weldon's
Telephone Stewart 1448
Hours, 1 to 6 daily and Tuesday, Thursday and Saturday Evenings 7 to 9

STIGALL'S LAXATIVE ASPIRIN CAPSULES
...FOR...
COLDS, LA GRIPPE AND RHEUMATISM
CONTAINS NO QUININE TO AFFECT THE HEAD
PRICE 25 CENTS
W. J. STIGALL, - CHICAGO, ILL.

Laxative Aspirin Capsules are the best known remedy for Cold, La Grippe, Rheumatism and Headaches. Does not affect the head like quinine. In treating a cold it is very important that the bowels move freely every day. These capsules move the bowels gently without griping.
Dose: One capsule every two hours until four doses are taken, then one every three or four hours until entirely relieved.
For severe headache take two capsules and repeat in one hour, if necessary. Two capsules are generally sufficient to relieve the most obstinate case of nervous or sick headache.
When buying Laxative Aspirin Capsules, look for the trade mark and be sure you get the genuine.
For sale by all leading druggists.

AUBURN COMMUNITY BOOSTER
FOSTER & McDONNELL, Publishers
Specializing in Co-Operative Advertising
ALLIED PRINTING TRADES UNION LABEL COUNCIL CHICAGO, ILL.
288
Offices
540 West 63rd Street
Telephone Wentworth 4731

CLASSIFIED COLUMN

LOST AND FOUND

LOST—Diamond ring, 7959 Throop St., 3rd fl. Phone Vincennes 561.

WANTED

WANTED—Boy to shine shoes Sat. and Sun. 8622 Summit Ave.

WANTED—5-rm. heated flat, Auburn or Hamilton Pk., Oct. 1st, 3 in family. Stewart 3162.

WANTED—To rent garage, small Overland car, vicinity 77th and Aberdeen Sts. Vincennes 4176.

WANTED—White laundress. 8010 Green St., 2nd. Stewart 4691.

FOR RENT

FOR RENT—Furnished rm. and board. 7534 Sangamon St.

FOR RENT—Furn. rm. conv. to R. I. and surface lines. Stewart 6391.

FOR RENT—Well furn. outside rm., mod., 2 men or couple employed, kitchen privileges, no other roomers; Call after 4:30, 7728 Throop, or call Stewart 1268 for appointment.

FOR RENT—Private garages. 7810 Lowe Ave.

FOR RENT—Large rm., newly furn., private fam., ref. req. Stewart 7633.

FOR RENT—Garage, private, $7. 8416 Green St. Vincennes 4877.

FOR RENT—Furn. rm., will serve home cooking. Vincennes 4521.

FOR SALE

FOR SALE—Upright piano with bench, beautiful walnut case, bargain at $175; cir. walnut chair, rocker, library table, davenport, baby's bed, mahog. desk, odd chairs and kitchen cabinet. Vincennes 4485. 7314 Carpenter, 2nd.

FOR SALE—Wagon, Irish Mail, practically new, both $5; young canary, good singer, $10. 7702 Eggleston Ave. Stewart 8479.

FOR SALE—Good refrigerator, bargain. Phone Vincennes 2408.

FOR SALE—Ladies' accordian pleated plaid skirt, man's suit, child's suit from 2 to 4 yrs., pair green silk portieres, ladies' black pumps, size 6-A. Vincennes 2298.

FOR SALE—Large elec. fan and furniture. 7522 Sangamon St.

FOR SALE—Din. rm. set, couch, center table, leather rocker, single bed, child's crib; want to buy large trunk. Call after 5:30. Vincennes 2165.

FOR SALE—2-flat frame bldg., in good condition, electric light, furnace, garage, for sale by owner, will take $2,000 cash, bal. easy terms. Call Vincennes 1694.

FOR SALE—Water power washing machine, parlor set and table. Vincennes 1717.

FOR SALE—11 gallons motorcycle oil at bargain; also baby carriage for $10. 7832 Emerald Ave., 2nd.

FOR SALE—25 square yards linoleum. 753 W. 78th St.

FOR SALE—Leather couch. 7731 Fielding Ave., 1st flat.

FOR SALE—Twin Thor motorcycle, good cond., extra tire. After 6 p. m. $50. 8602 Vincennes Ave.

FOR SALE—Mahog. parlor suite in good cond. 7929 Aberdeen St., 2nd.

FOR SALE—Oak kitchen cabinet, cheap. Tel. Stewart 3982.

FOR SALE—Household furniture. 7680 S. Green St., 1st flat. Stewart 2005.

CARPENTER
CONTRACTING AND JOBBING
Alterations of all kinds. Screens, Storm Sash, Sun Parlors, and Sleeping Porches. All repair work promptly attended to.
G. H. SATTERLEE
7804 LOWE AVENUE
Phone Stewart 1133

CLASSIFIED COLUMN

FOR SALE

FOR SALE—$250 cash takes Schueman upright piano, wal. case, first class cond.; also large size din. rm. table, early English finish. Inquire evenings. Stewart 3843. 7238 S. Halsted St.

FOR SALE—Large gas range with high oven, reas. 7640 Lowe Ave.

FOR SALE—White poodle puppies, cheap. Stewart 173. 8118 Emerald.

FOR SALE—Large brass bed, springs, mattress, mahog. library table. 7951 May St.

FOR SALE—100-lb. cap. ice box, in good cond. 820 W. 77th St.

FOR SALE—Gilt floor lamp stand, old rose shade, $10. Stewart 2694.

FOR SALE—Black silk coat, ¾ lgth., size 44. Call Vincennes 4521.

FOR SALE—Man's suit, size 38; ladies' satin dress, size 38, good cond.; gen. leather and mahog. davenport, Karpen make, good cond. Vincennes 144.

Marcus Cloak Shop Suffers Fire Loss

Crossed wires is given as the cause of a fire which damaged the stock and fixtures of Marcus Cloak Shop, 6502 S. Halsted St., early this morning.

The fire broke out in back of one of the stock cabinets and had made fair headway before it was discovered and an alarm turned in.

Prompt and careful work by the firemen saved the stock and building from total loss.

WANT ADS

May Be Left At

KRABER'S MARKET

7810 S. Halsted Street

Ads must be prepaid at the rate of 25c for each 12 words and must be placed before 11 a. m. Monday.

Tel. Normal 4131
Tel. Went. 5200
Catch Basins
Cleaned & Repaired
Sewers Rodded and Repaired
Prompt Service anywhere in the city
CatchBasinSanitaryCo
Sewer Builders
6140 Wentworth Ave

We Deliver Phone Stewart 3156
Dugdale Market
7657 S. Halsted Street
Corner 77th Street
WE CARRY THE BEST QUALITY MEATS AT REASONABLE PRICES

DIAMONDS
Engagement and friendship rings with diamond settings are being featured this week. We offer a large variety of mountings, and if you are planning on buying a diamond soon it will be well worth your while to inspect this showing.
DAVID C. NELSON
JEWELER AND OPTICIAN 7816 S. HALSTED STREET

DOES YOUR ROOF LEAK?
BERRY BROTHERS, ROOFERS
25 Years Experience — Sheet Metal Work
751 W. 79th St. — STEWART 1048
JOHN J. BERRY, 6328 S. Elizabeth St., Phone Wentworth 6443
JAS. J. BERRY, 6453 May St., Phone Englewood 8368
GEO. BERRY, 6837 Green St., Phone Englewood 3444

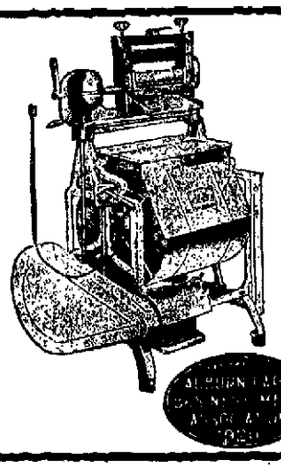

Come and See the Tub
That Cleans By Suction Without Any Inside Mechanical Parts to Get Out of Order or Wear the Clothes
The Apex Washer
With Swinging Wringer
Let Us Arrange a Demonstration in Your Home
Let the Apex Convince You
C. E. Sundberg & Co.
7738 S. Halsted Street
Vincennes 5200 Stewart 6060
ROSELAND STORE
11241 Michigan Avenue
Pullman 450

Greeks Prize Rugs.

Rug making is as old as Greece itself, but it was never made a commercial item, and it was rare indeed that a weaver could be persuaded to part with his rug. Greek rugs are of two kinds, the heavy ones used in winter and the light ones used at all times. In the beginning the designs were of the simplest, but later the Greeks borrowed floral designs from the Persians, which loan was amply repaid with the development of Grecian art. Venetian rugs are also very rare.

A Perfect Arm.

The proportions of the perfect arm in a woman of about 5 feet 5 inches are as follows: The circumference of the upper arm should be about 13 inches, that of the fore arm 9 inches and of the wrist 6 inches. The upper arm should be one-third shorter than the forearm.

As Nature Arranges Them.

If you want to color beautifully, color as best pleases you at quiet times, not so as to catch the eye, nor to look as if it was clever or difficult to color in that way, but so that the color may be pleasant to you when you are happy and thoughtful. Look much at the morning and the evening sky, and much at simple flowers—dog-rose, wood hyacinth, violets, poppies, thistles, heather and such-like—as nature arranges them in the woods and fields.—Ruskin.

Natural Cloth.

In tropical South America the inner bark of a species of tree yields an excellent cloth, the fibers of which are interwoven much as if the fabric came from a loom. All that is necessary is to wash and beat out the cellular stuff from the interstices and, when dried, it is light, flexible and altogether suitable for making up into garments.

Few Things Really Count.

A man can pile up a palace of marble and live the life of a pauper within it, or he may be able to build only a hovel and yet live a princely life within its poor walls. The things that can really help or hinder a human soul are, after all, comparatively few.

Indian Jewels.

Crossing from China to India, we shall find the people there often loaded with jewelry, writes Frank G. Carpenter, in "How the World Is Clothed." That worn by a single girl in the Himalya mountains may weigh many pounds. It is usually of brass, but sometimes of gold and silver. In the valley of the Ganges, there are women who wear metal rings in their noses, and some who have silver bells much like sleigh bells fastened about their toes.

Some of the Reasons Why Gas Rates Had to Be Increased

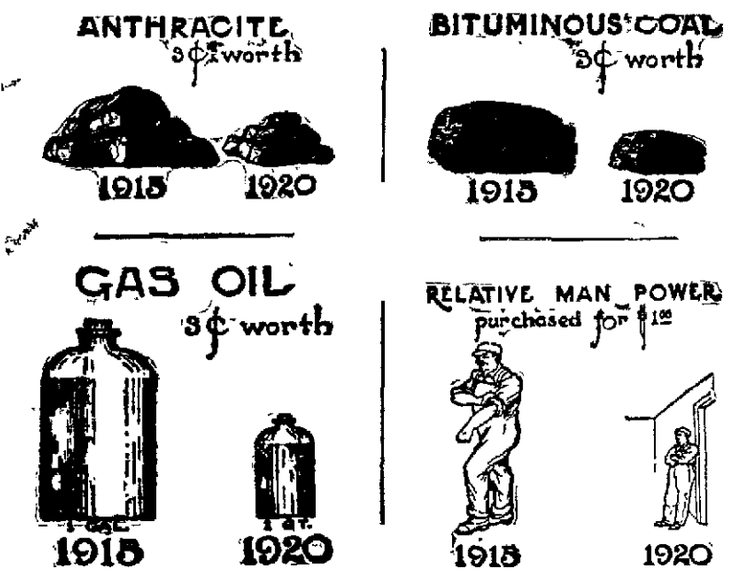

The New Gas Rates are effective on all bills rendered for meters read on and after June 16th, 1920.

The Peoples Gas Light & Coke Co.

Telephone Wabash 6000. Michigan Avenue at Adams Street

Telephone WENTWORTH **4731**

Circulars

PRINTED AND DISTRIBUTED

FOSTER & McDONNELL

540 West 63rd Street

REISS & MEYERS

Save Reiss & Meyers STAMPS Better Than Cash

Double Stamps Tuesday and Thursday

Dry Goods, Shoes, Men's Furnishings

7828-7832 S. HALSTED STREET

The Store of Superior Quality and Moderate Prices

STORE HOURS 8:30 to 6 P. M.

Saturdays 8:30 A. M. to 10:00 P. M.

The July Clearance

is certainly making a big hit. Our customers will surely agree with us that this is one of the greatest value-giving events that we have ever offered. We have added stock to our assortments so that you may be able to make choice selections and obtain greater benefits from this wonderful July clearance sale.

SALE DAYS—WEDNESDAY TO SATURDAY, JULY 21st to 24th

Women's Wear

Women's Wash Satin Skirts, fancy buttons and belts, trimmed, $10.00 and $12.00 values, special $7.95

Gabardine Skirts marked as low as $3.95
Others up to $15.00

WOMEN'S PAJAMAS
A big lot of women's mercerized Soisette Pajamas, made with silk frogs, all colors and sizes, $4.00 val., special sale price $2.50

WOMEN'S BILLIE BURKES
Women's high grade Billie Burkes, made of pink crepe, blue bird pattern, all sizes, $4.00 value, special..... $3.19

Women's Union Suits, tight and lace knee, for clearance .. 59c

WOMEN'S WASH SKIRTS
Lot 1—Gabardines, Pique, values up to $5.00, special $1.95
Lot 2—Gabardines, piques and wash satins, values up to $7.00, special $2.95

Women's boot silk Hose, in black, white and tan, $1.50 value, for clearance 95c

Women's Wash Dresses at marked reductions, one lot, regular $6.50 value, $4.95; another fine lot, $12.00 value, $9.95; one lot Voile Wash Dresses, $6.50 value $4.95

WOMEN'S NIGHTGOWNS
A big lot of women's high grade muslin Nightgowns, made with round and V neck, lace and embroidery trimmed, $2.50 and $3.00 value, for clearance $1.95

Women's Athletic Union Suits, made of fine nainsook, lace trimmed, bodice top, $2.00 value, for clearance $1.39

Women's two toned drop stitched Hose, made in several popular colors, all sizes, $2.00 val., for clearance $1.19

Women's pure silk half Socks, in black, white, navy and cordovan, all sizes, $2.50 value, special $1.95

Women's Union Suits, tight and lace knee, for clearance ... 79c

Save Reiss & Meyers Stamps

July Clearance of Children's Wear

Children's muslin Drawers, made of good quality muslin, 75c value, sale price 49c

Children's muslin Underwear Waists, 75c value 49c

Children's two piece summer Underwear, 50c val., per garment. 29c

CHILDREN'S UNION SUITS
Made of fine combed yarns, tight and lace knee, for clearance 39c

Children's gingham Wash Dresses and combination suits, sizes 2 to 6, $2.50 value $1.95

Children's summer Hats, light summer colors, $1.25 and $1.50 values, for clearance..... 69c

Children's odds and ends Underwear, short and long sleeves, Vests and Drawers, 59c value, for clearance ... 29c

Children's 50c Silk Lisle Half Socks, 39c
All color top and plain ones, all sizes, 50c value, for clearance 39c

Big Turkish Towel Sale

Large size, heavy mesh, 65c value. Special..... 45c

Men's Straw Hats, fedora and flat top shapes, West Indies Panamas and others, values up to $6.00, special, $2.50 & 2.00

MEN'S SPORT SHIRTS
An odd and end lot of men's Sport Shirts, not all sizes, $1.75 value, for clearance ... 95c

MEN'S BALBRIGGAN UNDERWEAR

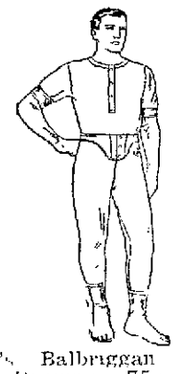

Men's Balbriggan Shirts and Drawers, 75c value, for clearance 49c

Men's Athletic Union Suits, the regular $1.50 kind, most all sizes, for clearance ... $1.19

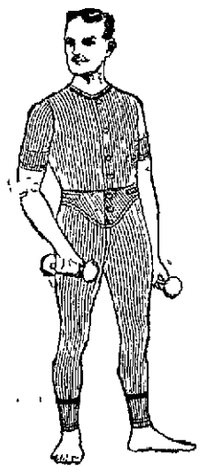

Men's light weight Union Suits, in white and ecru, the celebrated Cooper make, some slightly imperfect, all sizes up to 50, $2.50 value, for clearance $1.69

SPECIAL JULY CLEARANCE OF SHOES

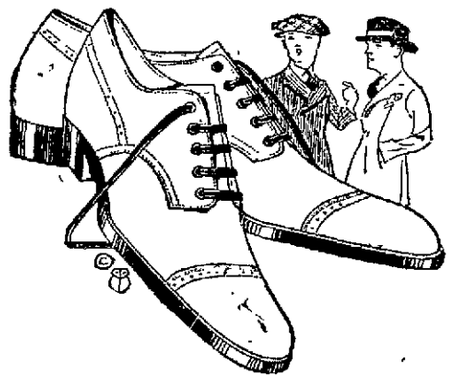

Men's English last Oxfords, Goodyear welt soles, rubber heels, a low shoe with comfort..... 12.00

Special This Week!—We will offer ladies' military heel Oxfords and medium high French heels 5.50

Received a complete line of Gym Shoes with the red gum soles. Boys' 2½ to 5½, sale price 2.95
Youths' 11 to 2, sale price 2.50

Men's mahogany calf Oxfords, Goodyear welt soles, rubber heels. Specially priced 9.50

Misses' and children's one strap patent leather Pumps, from $6.00 down to..... 2.00

To the bathers—We have just what you want to wear while at the beach. Japanese Straw Slippers for both men and ladies. While they last..... 95c

Misses' and Children's White Canvas Oxfords and Strap Slippers; from $2.25 down to 1.50

Wanderlust

Beyond the East the sunrise, beyond
the West the sea,
And East and West the wanderlust
that will not let me be;
It works in me like madness, dear,
to bid me say goodbye!
For the seas call and the stars call,
and oh, the call of the sky!

I know not where the white road
runs, nor what the blue hills are,
But man can have the sun for friend
and for his guide a star;
And there's no end of voyaging when
once the voice is heard,
For the river calls and the road calls,
and oh, the call of a bird!

Yonder the long horizon lies, and
there by night and day
The old ships draw to home again,
the young ships sail away;
And come I may, but go I must,
and if men ask you why,
You may put the blame on the stars
and the sun and the white road and
the sky! —Gerald Gould.

Nineveh's Pathetic Ruins.

Past Mosul the river Tigris rolls its ancient, almost legendary, waters and opposite on the left bank, the dream of antiquity continues undisturbed. There in the blazing sun or in the shimmering Persian moonlight, lie the ruins of Nineveh, the last and greatest capital of the Assyrian empire. The wall of the disappeared city still stands to a height of 50 feet and is 12 miles in circumference. Close by the bank of the river are the still imposing remains of two citadels.

Cannot Photograph in Colors.

It seems a remarkable thing, considering the progress of the science of photography and cinematography, that color photography is still an undiscovered secret. There are processes by which a very natural camouflage of Nature can be produced, but the plate is yet to be made which will produce a landscape in autumn in all its wondrous tints, or take a portrait of a lady with the natural coloring of the hair, eyes, and complexion, with the various colors of her costume "in the manner as she lives."

On Independence Day

Alma B. Wilson

Ah, there it waved, our flag
Over the countless throng,
The one flag, with colors fair,
Binding so gently, strong,
The hearts and souls of all—
Of child, of youth, of sage,
Whose steps are heard thro' time
To live from age to age.

Ah yes, God bless our flag,
The flag, 'tis yours and mine;
For hid 'neath stars of white
A golden star doth shine;
It waves a call from foreign soil
O'er the cross on Flanders hill,
On, on leads a comrade, robed in
white,
To love humanity, and "Peace be
still."

The Three Hundred.

What are your spears, O Xerxes? What are your slings, proud Persian, with your 2,000,000 soldiers sheeting the plains of Greece with splendor, and roaring, like the jubilant sea, along the Pass of Thermopylae? There stands Leonidas with his 300, rocklike; and they beat you back with an idea.—George William Curtis.

What Pewter Is.

Pewter is an alloy of tin and usually antimony, copper and bismuth for the best qualities of pewter, and lead for the inferior kinds. The tin always preponderates, and the proportion is largest in the best pewter. One hundred parts of tin to eight of antimony, four of copper and one of bismuth are given as the proportions of good ware.

When Piano Was New.

The first public performance on a piano was at Covent Garden, London, 152 years ago. The invention of the instrument is credited to Cristofalli, an Italian; J. C. Schroter, a German, and Marius, a Frenchman. The first crude pianofortes were made early in the eighteenth century, but for many years they received no serious consideration from musicians. Johannes Zump, a German, established the first piano factory in England, and it was he who built the instrument that was used in Covent Garden.

Birthday Card, Mailed in 1909, Delivered in 1920

The next time Miss Jennie E. Coder, R. R. 6, South Bend, Ind., decides to send a birthday card to her brother, Harry D. Coder, La Porte, Ind., she will deliver it in person. She mailed a card on Aug. 2, 1909, and her brother received it on July 2, 1920. "And that's just a little bit too slow for the delivery of a birthday card," Miss Coder said.

Stocks Yards Will Go Back to Old Time Tomorrow

Daylight saving time will be abandoned by stockyards interests tomorrow. Necessity for conformation with railroad schedules prompted the change. Since the double time standard went into effect deliveries have running an hour behind the market schedule, causing inconvenience and needless expense in overtime pay.

To The Connoquenessing

(Donald F. R. MacGregor)

The Tiber, Thames, the Seine and
Rhine
Have each been sung in verse divine.
And I had long'd some song of mine
Would tell the grandeur wholly
thine.

But little did you care for me,
And just as little I for thee.
Flow out. Be lost in river—sea.
I live throughout eternity.

Say It, Anyway

The favor that I did for you, for
which you did not thank me—
I know your silence was because
among your friends you rank me;
I know you wanted nothing in your
deep appreciation;
I know you took for granted that I
had your approbation.
But, somehow, boy, I missed the
thing you didn't choose to say.
I know, without your saying it, but
—say it anyway.
We can't tell what it is, but yet
there's something in a word
Besides its bookish meaning; and until the voice is heard
There's something sadly lacking, we
can never say just what;
It seems so vastly surer when it's
said than when it's not.
So whatsoe'er your friend may do to
serve your need today,
Don't merely let him know your
thanks, but speak them anyway.

First Advertisement.

Although the first periodical paper which contained news in England appeared in May, 1622, the first newspaper advertisement published does not seem to have been until nearly twenty-five years afterward. The advertisement related to the sale of a book "applauded by the Clergy of England."

Walrus a Big Beast.

The average sized Alaskan walrus is as big as an ox and often weighs more than a ton. A walrus was recently killed by some whalers near Point Barrow whose head weighed 80 pounds, and skin, including flippers, 500 pounds. The animal had a girth of 14 feet.

THE ANSWER

By FLORENCE BURRILL.

(©, 1920, by McClure Newspaper Syndicate.)

Neil Mackenzie was the biggest, broadest lad in Winsbury, with the crispest dark hair and the clearest blue eyes. He had that combination of strength and boyishness which women love, and could easily have been very much of a ladies' man had he not been as bashful as he was handsome. Girls adored his lithe virility, and he received an early invitation to all of the Winsbury merry-makings. But the presence of the other sex invariably turned Neil from a living, laughing Hermes to a frozen statue. And to make things worse, he was very much in love with Cecily.

Cecily was a wee bit of a lassie, honey-colored as to hair, violet-hued as to eyes, apple-blossomy as to cheeks. A pretty air of dignity tried to contradict her little-girl figure, and she was, according to an enthusiastic friend, "just sweet!" And if she had the appearance of a tinted marble Venus she must have had some of the attributes also, for none of the many suitors Winsbury and other towns offered had made the slightest impression on the cool little heart under her dainty laces. She accepted their devotion graciously, was the merriest and most fun-loving of the younger set, but always with a fastidious reserve that let none farther than the rest.

That is, until Neil began shyly to show his heart. With him she never coquetted, his invitations she never refused, toward him she showed a sweet and simple liking; and soon the big, dark lad and the small, flowerlike girl were seen together very often indeed setting out for a country walk or drifting through the rhythm of a waltz.

But this very friendship puzzled Neil. It was so different from her treatment of other lovers; and it never occurred to him that her feeling for him might be different also. To his mind her laugh was the most joyous thing on earth, and herself the dearest. But he feared to tell her lest it end their friendship; so they were pals through the sparkling January days and the wistful April ones, with no hint of anything deeper.

When June came he could stand it no longer. He decided to take the big chance, tell her, then if she couldn't marry him, go where his profession of engineer promised success. How should he ask Cecily? He never could bare his heart with those purple eyes on him; a letter was so impersonal and cold; there should be no third party's blundering, and these were the only orthodox methods of proposing, unless—

Neil rushed to the nearest music store, purchased a blank record and had it on the victrola at home before the glow of the wonderful inspiration had time to dull. Into the little disk he spoke his love—straightforward, yearning, tender, as he could never have expressed it to her in person. Visioning a star-eyed girl in the shadows, he told how he cared for her with the simple, honest love of a clean heart, how eager he would work to make her happy; but if she didn't, couldn't love him, she was not to feel the least bit grieved nor blame herself at all, for how could a girl like her love a great, clumsy thing like him? "Only please let me know as soon as you can, dear; and if it is 'no' there is a position waiting out West, where work will keep me a man. When your answer comes I shall either telegraph that I cannot accept—or start at once. Oh, Cecily, Cecily, shall I stay?"

The tiny parcel which meant so much in life and hopes of Neil Mackenzie was dispatched by special messenger, and an anxious boy faced the hours that must pass before an answer came. He could see Cecily receive the record and run merrily to try it through at once, as she always did a new one; he could see her look of amazement—but there his vision failed. Did her face grow tender or sad or frightened?

Scarcely two hours had gone before a ring at the doorbell revealed another messenger boy with a parcel. Mackenzie tore it open and found—just his record.

He slipped the record into place and started the machine. How strange to hear his own tones! He smiled, half-sadly and half-whimsically, at the passion of the words. The plea came to an end: "Oh, Cecily, Cecily, shall I stay?" The needle whirled noisily several times. Then clear and vibrant in the voice of his sweetheart came the answer she had spoken into it: "Yes."

Use for Persimmon Juice.

Persimmon juice improves the paint used on the bottom of a ship, or the roof of a house. In Japan it solved the problem presented by the failure of western house paints to last satisfactorily in the Japan climate. It was only quite lately, however, that western countries had shown any interest in this Japanese product. Now that a beginning has been made in using it to mix enamel and white lead, a foreign demand has begun which is expected to increase to large proportions.

Try This Way.

If some one has been unkind to us be kind to others. The great law will bring him a harvest of what he has sown. If we undertake to pay him back, evil for evil, we overstep our authority, and we also make ourselves liable to judgment for the part we take in the affair. We could just as well do something that would bring us a reward.

CHANGE OF OIL TO SAVE MOTOR

Official of Large Motor Truck Concern Urges Practice as Protective Measure.

KEROSENE QUITE INJURIOUS

Little Chance of Changing Quality of Gasoline, Therefore Variation of Lubrication Frequently is Strongly Advocated.

A campaign to call attention to the necessity of changing oil in motors every so many hundred miles has been advocated by M. L. Pulcher, vice president and general manager of a prominent motor truck company. He contends that failure to change oil frequently is the main cause of the deterioration of motors.

Mr. Pulcher points out that there is so much kerosene in gasoline today that it has a tendency to run down past the pistons, get into the lubricating oil and thin it. The kerosene cuts the thin film of oil on the wearing surfaces of the pistons, piston rings and cylinder walls.

Bugbear of Inefficiency.

With the film of oil on the wearing parts of the motor broken, friction, the bugbear of motor efficiency, starts in. The pistons work up and down through broken films of oil in a lubricating substance that has lost considerable of its richness and thickness.

There is little chance of changing the quality of the gasoline. Therefore, to prolong the life of the motor the only thing to do is to change the lubricating oil frequently, possibly every 500 to 1,000 miles, he advocates.

An experiment witnessed by Mr. Pulcher recently is instanced by him as proof that it is the nonlubricating qualities of the oil that damage motors.

Result of Experiment.

A motor was brought into a shop with almost .015 inches wear. The motor was ground to .020 inches oversize, fitted with new pistons, put on the block and filled with good, clean oil. The motor was then run continuously for 60 hours and during this time the oil was changed three times.

When the motor was taken down it showed no wear.

The motor was again put together, oil was taken from an old truck and the motor was put through the same 60-hour test without any change of oil. It showed .005 inches wear, indicating that it is the nonlubricating qualities of the oil resulting from the kerosene working past the pistons and mixing with it that cause the deterioration of motors.

Testing Time.

The test of a resolution is how it will stand adversity. Some girls resolve to be cheerful and they keep that resolution till they are disappointed. Others resolve to be kind, and they live up to that resolution till something occurs to irritate them. When everything is favorable a resolution may be said to keep itself. The test comes when things go wrong.—Girls' Companion.

A Chance to Rise.

Butcher—I am in need of a boy about your size. I would pay you $5 a week.

Applicant—Will I have a chance to rise?

Butcher—Oh, yes; I want you to be here at four every morning.—American Boy.

Ticket Not Filled Out.

There was a new baby in the corner house, and the proud parents had sent out announcement cards to friends and neighbors. Mary, who lived in the same block, was anxious to see the new baby, and was waiting impatiently for the time to come when she could go. One afternoon at another neighbor's house she saw that she, too, had an announcement of the baby's arrival. "Oh, did you get a ticket to see the baby?" she said. "We did, but it didn't say what day to come."

Cloth From Bark of Tree.

The famous "tapa" cloth of Polynesia is made from the inner bark of the paper mulberry. When of the finest quality it is bleached to snowy whiteness and fine as muslin. In tropical Africa the inner bark of a leguminous tree is utilized in the same way. Indeed, it is surprising to learn how widely tree barks are employed as material for clothing the world over. And in the West Indies grows the "lace-bark tree," which yields a delicate tissue so like lace that many articles of feminine adornment are made from it.

"Mother Shipton" Hoax.

Mother Shipton was reputed an English prophetess of the time of Henry VIII. She was first heard from in 1641, when "The Prophecie of Mother Shipton" was published anonymously in London. In 1862 Charles Hindley reprinted a life of Mother Shipton, originally published by Richard Heady (London, 1684). He added some doggerel of his own and wound up with the prophecy that the world would come to an end in 1881. In 1873 Mr. Hindley acknowledged that the verses were a hoax.

Roughing It.

Robert and his father were stranded one night out in a country district. Their car had broken down and they were obliged to stay all night in a humble little home. Everything was strange to Robert, who was strictly a city child. When he returned home I heard him tell his little neighbor friend: "Say, it was great! We slept on a feather bed and washed in their dishpan on the back porch."

Combines Three Signals.

A newly designed triple-tone electric bell yields a clear ring from one push button, a buzz from the second, and a combined ring and buzz from the third. The buttons may be placed on three different doors of a house, or in office or shop the signals may be used for calling three different persons.

Silly Old Superstitions.

In the Highlands of Scotland it is taken as a terribly unlucky sign if a dog should run between the bridal pair on their wedding day, and brides still tell the bees of their wedding and decorate the hives for the occasion, says the Philadelphia North American. In parts of England and Scotland there exists an ancient custom for which no one seems to know the reason, by which part of the wedding cake is broken over the head of the bride and the guests all scramble for a piece.

Watch for Airquakes.

An English astronomer of prominence has advanced the theory that there are airquakes, entirely independent of earthquakes, that are caused by the explosion of meteors in the atmosphere.

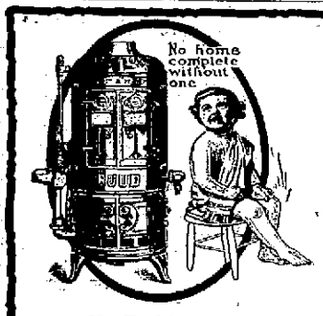

There Is No Substitute for
HOT WATER

No fussing or waiting. At your service "day or night."
For bathroom, kitchen, and laundry.
A RUDD for RELIABILITY
EFFICIENCY
DURABILITY
ECONOMY

$15.00 will install a RUUD Automatic Gas Water Heater in your home. Balance in monthly payments.

JOHN S. TRESCH
Plumbing and Heating
7723 S. Halsted St. Tel. Stewart 2840

FULTON MARKET HOUSE
7801 S. Halsted Street
CASH AND CARRY

Rumford Powder, per lb.	25c	Fresh Cottage Cheese, per lb.	19c
American Family Soap, per bar	7c	Washing Soda, 3 lbs. for	10c
Laundry Soap, 4 bars	25c	Palmolive Soap, per bar	10c
Anona Steel Cut Coffee, per lb.	45c	Olivilo Soap, per lb.	10c
Lipton's Tea, per lb.	85c	Orilo Lobster, 1-lb. can	$1.15
Good Luck Oleomargarine, lb.	35c	Witch Brand Spaghetti, pkg.	5c
Delicia Oleomargarine, per lb.	30c	Marshmallow Creme	20c
New York Strong American Cheese	45c	Sugar, with $2.00 order, 4 lbs.	$1.00

LOOK FOR OUR ELECTRIC SIGN
STEPANEK'S
EXCLUSIVE
CORSET SHOP.
6715-17 S. HALSTED STREET
7742 S. HALSTED STREET
Phones: Englewood 120; Englewood 9597

We Give S. & H. Stamps and Our Own Stamps
Shop Opened Tuesday, Thursday, Saturday Eves., 6:30 P. M.

July Clearing Sale of Corsets
Brassieres, Bandeaux, Hosiery, Gloves and Underwear
Have Your Corsets Fitted and Kept in Repair Free!
These Goods Are No Seconds—Just Taken from Our Stock!

Gossard Corsets, made of good sterling cloth, flesh or white, all sizes. 3.75
Also LaCamilles with Ventilo back.
LaCamille lace front Corsets with Ventilo back, broken sizes, others in brocades. You will be able to find your size. Special 2.95
Girls' Corsets, all sizes, made of good strong coutil, white only, also elastic top or elastic section corsets. Special 1.95
Also Ladies' Coutil Corsets, 1.95
Broken sizes of Net Corsets, also batiste; make good house corsets. 1.00
$7.00 and $10.00 Corsets, front and back lace, go at 4.95

P.N. Practical Front Corsets
$5.00 Corsets, all sizes, front or back lace, go at 3.50
Net Corsets, values up to $6.00, special at 1.95
Knit flesh color Bloomers 59c
Blue Bird nainsook Bloomers, $1.50 value, special 1.00
Silk lace Hose, all colors, special 1.00
Ladies' ribbed Vests, flesh or white, all sizes, 3 for 1.00
Ladies' Union Suits, flesh or white, special July sale 69c
Flesh color Camisoles, all sizes, $1.50 and $2.00 values 1.19
$3.00 and $3.50 silk Envelopes, lace trimmed, special 2.75
Bandeaux, flesh or white, hook back, hook front, 75c and 85c value 59c

Long White Silk Gloves 2.35

TRADE
TIROMETER
MARK

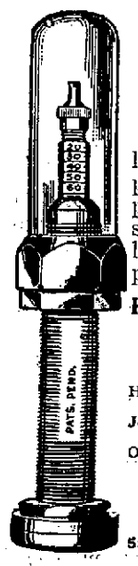

A TIROMETER adds one-third to the life of a tire, as it always shows the pressure. Kicking a tire won't tell the pressure within 20 pounds. Taking pressure with an ordinary tire gauge is a long, dirty, tiresome job. Have them put on your tires today. Easily installed.

Price $1.75 Each Set of 5, $8.00

Tirometer Valve Corporation of America
The Following Dealers Carry and Will Install
TIROMETERS While You Wait
H. T. Yancey Rubber Co. 7146 S. Halsted St.
Charles Scholl & Son 8043 S. Halsted St.
John A. Schroeder 504 W. 63rd St.
Beverly Garage 2045 W. 95th St.
Otis A. Colby 7011 Stony Island Ave.
Normal Tire & Vulcanizing Co., 501 W. 59th St.
E. B. Bronson, 432 Western Ave.
MAGNUSON & SCHRUM
Illinois and Indiana Distributors
5507 Michigan Ave. Phone Englewood 1988

SERVICE WHERE TO GET IT
WHEN YOU NEED SERVICE YOU WILL FIND THESE ADVERTISERS RELIABLE

BLACK & HAYDEN
Jobbers and Wholesale Dealers
Wall Paper, Paints, Brushes, Oils Varnishes, Window Glass and Room Mouldings
7837 Halsted St. Stewart 525

TRAINED AND PRACTICAL
NURSES
A Telephone Call Day or Night Will Secure a Reliable Nurse Promptly
PHONE NORMAL 3298
NORMAL NURSES' REGISTRY
837 W. Marquette Road

Want Ads Pay
When Inserted in the Auburn Community Booster Evidenced by the increasing number of patrons using this method to buy, sell or rent

Hair Dressing Manicuring
Facial Massage Electrolysis
Scalp and Hot Oil Treatments
Telephone Stewart 6322
AMERICAN BEAUTY PARLORS
MRS. MURPHY, Prop.
7754 S. Halsted Street
CHICAGO
Open Tuesday, Thursday, Saturday. Marcel Waving Switches Made
Evenings until 9 o'clock of Combings

Cheerful Portraits
Rain— Does not necessarily imply
Gloom— We make as cheerful Portraits in inclement weather as on brighter days.
HERRING
Photographer
7818 S. Halsted Street
Stewart 7370

Irvine E. Sproul
Plastering Contractor
All kinds of Repairing and Brick Work, Chimney Pointing, Etc.
Phone Stewart 957
7224-26 UNION AVE.

L. KEISS
1104 W. 79th Street
Have you seen our selection of smart wearing apparel for women and misses, in connection with our tailoring business?

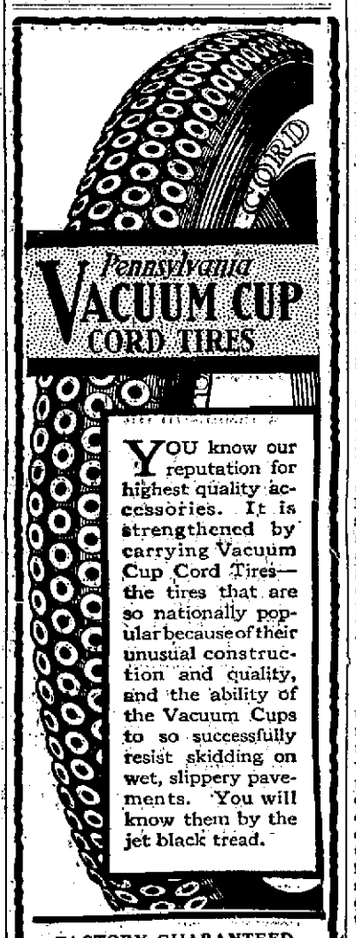

YOU know our reputation for highest quality accessories. It is strengthened by carrying Vacuum Cup Cord Tires—the tires that are so nationally popular because of their unusual construction and quality, and the ability of the Vacuum Cups to so successfully resist skidding on wet, slippery pavements. You will know them by the jet black tread.

FACTORY GUARANTEED
Never to Skid. To Be Oil-Proof
Vacuum Cup Fabric Tires Guaranteed 6,000 Miles
Vacuum Cup Cord Tires Guaranteed 9,000 Miles
PENNSYLVANIA TIRE SALES CO.
South Side Branch
5507 Michigan Avenue
Remember the Address

Chicago Band at Hamilton Park

Arrangements are being made for a community gathering and band concert by the Chicago Band at Hamilton Park Friday evening, July 30th.

Committees of the Englewood Business Men's, Englewood Commercial and Auburn Park Business Men's Associations are working in conjunction to bring out a large attendance.

It has been suggested that families bring their suppers with them and have an outing at the park, making a real picnic party of the event.

Many members of the Englewood Business Men's Association with their families will spend the entire evening in this manner and all lovers of good music are welcome.

The Chicago Band is famous throughout the country for its splendid talent and ability and the beauty of their concerts is worthy of a large attendance.

High Wages Add 25,000 to Cook County Tax List

Increased wages and the prosperity of the laboring element, so called has resulted in 25,000 more persons being scheduled to pay personal taxes in Chicago than last year. The figures of the 1920 personal property assessments were made public yesterday by Paul H. Wiedel, chief of the board of assessors.

One hundred and seventy-five thousand assessments have been drawn up to present to the board of review next week.

The books also list the valuation of the property of persons who failed to hand in their schedules. In these cases 50 per cent of the valuation has been added. Under the new tax law, one-half of the full valuation is taken as the basis of fixing the rate tax.

Oyster Mystery Explained.

We are told that oysters are sensitive to extremes of heat. Which explains why you run across so few of the little darlings in a bowl of soup.—Knoxville Journal.

Deferring Outlying Improvements

Chicago bankers suddenly find that the city is nearing the shoals of bankruptcy, and the administration is cautioned to defer its large improvements such as the Ogden Avenue extension; Ashland Avenue and Robey Street connections and widening, and the Western Avenue widening. It is remarkable that these worthy gentlemen never make such discoveries in a time to defer loop improvements such as the Michigan Avenue boulevard link or the 12th Street widening, but no sooner is an improvement of benefit to the outlying districts under way but what some scheme is hatched up to kill or defer it.

These improvements which many thought were assured by the splendid majority secured for them by the referendum have still a rocky road to travel before they will become a reality. Several north side aldermen who are notoriously subservient to loop interests are moving every power at their command to stop these improvements. It will behoove every friendly influence to counteract this opposition.—Municipal Bulletin.

$500 Drug Store License Goes Over to November

Two recently proposed city ordinances relating to license fees for drug stores and more rigorous parking regulations for motorists in the loop were virtually thrown out last night by failure of the council to act. Strikes and wage issues so engrossed the time of the aldermen that they did not consider the other matters. Council has adjourned until Nov. 10 One ordinance, proposed by Michael Kenna, provided for a license fee of $500 for drug gists.

Kissing Spot.

"If you must kiss a baby," says a medical writer, "the back of the neck is the safest place" We always thought that was what you lifted them up by.—Exchange.

Hamburger-Fishing by 3 Electrical Men

Mr. Benjamin Green, president of the Acorn Electrical Co., located at 60th Place and Halsted St., accompanied by Mr. O. Ewart and Mr. R. Post, spent Thursday, July 8th, at Fox Lake. They reported catching 150 fish and claim they used hamburger steak as bait, also that among the species caught were rock bass, silver bass, pike and pickerel, and caught all these fish within two hours. The above trio are all electrical men and claim they have an electrical device using only one hook that the fish cannot resist if properly baited with hamburger steak.

Accidents to yourself or another are usually somebody's fault; do not let them be your fault.

It is better to lose a minute in avoiding a possible accident than a month in nursing an injury.

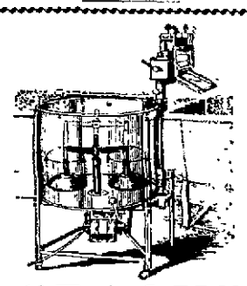

"EASY"

Electric Vacuum Washer

It is very simple to understand why, with the vacuum or suction principle, it cleanses clothes more rapidly and cleaner, and without wear and tear, than other washers do.

GAS HEATER and Swinging Wringer attached to all machines. Free demonstration.

Haskell & Huber

7656 S. Halsted St.

Phone Vincennes 211

Want to

BUY

SELL

RENT

EXCHANGE

ANYTHING—ANYTIME

Try a WANT-AD in the

Auburn Community Booster

For your convenience we have arranged so you may leave them at

Kraber's Market

7810 South Halsted Street

It Pays to Save Frank's Stamps Double Stamps Every Tuesday and Thursday

STORE HOURS: 8:30 to 6 P. M. Except Saturday, 8:30—10 P. M.

FRANK'S

7800S. Halsted St.

Southwest Corner 78th Street

Sale Days Wednesday, Thursday, Friday and Saturday, July 21st to 24th

Women's & Children's Outing Hats, values to $1.00. 39c

Popular Priced Bargains

Look Over These Values. They Are the Kind That Will Make This July the Biggest We Ever Had

Special for Wednesday
Soft spun Huck Towels, with red border, 6 limit, 19c each

Special for Thursday
27 in. bleached Shaker Flannel, 35c value, yard, 25c (10-yard limit)

Special for Friday Only
2,000 yards embr. Remnants, values up to 10c, yard, 3½c

Val. Laces, odds and ends, yard, 2½c

Clearance Sale of Men's Furnishings

Men's Straw Hats, 20% Off

Men's cotton Hose, in black, gray, white, champagne, pair ..... 15c (4 pair limit)

Men's Roxford Knit Union Suits, $2.00 value 1.69

Men's balbriggan Union Suits, $1.25 value 95c

Men's cotton Union Suits, $1.00 value, sale price 79c

Men's B. V. D. style Union Suits, $2.00 value 1.69

School Cases suitable for picnics, outings, bathing, etc. 95c

Men's Sport Shirts, $2.00 value 1.79

Wash Ties, 25c value ..... 15c (4 limit)

Clearing Sale Price Bathing Suits

Women's Jersey Bathing Suits, formerly $2.50, clearing price 1.95

Women's Wool Bathing Suits, formerly $5.95, clearing price 4.79

Men's Woolen Bathing Suits, formerly $5.95, clearing sale price 4.79

Boys' Cotton Bathing Suits, special 75c

Clearing Sale Price Women's Wear

Women's Slip-over Sweaters, formerly $5.00, clearing price 3.95

Women's Silk Sweaters, formerly $8.00, clearing price ... 5.95

Clearing Sale Prices on Summer Underwear

LADIES' UNION SUITS

Tight knee or lace bottom, 75c value, special 48c

BOYS' UNION SUITS

Ribbed cotton Union Suits, 75c value, special 59c

Boys' B. V. D. style dimity Union Suits, regular price 75c, special 59c

Children's Combination Suits, consisting of corset waist and pants, special 59c

Children's fine cotton Pants and Vest, with short sleeves, all sizes, special 19c

Infants' combed yarn sleeveless Vest, 35c value 25c

Clearing Sale Prices on Women's Blouses

Women's Voile Blouses, formerly $2.00 and $2.50, clearing price. 1.59

Women's Voile Blouses, formerly $3.50, clearing sale 2.50

Georgette Crepe Blouses, formerly $5.95, clearing sale price.. 3.95

Georgette Crepe Blouses, formerly $8.00, clearing sale price... 5.95

Clearing Sale Prices on Wash Skirts

Fancy Satin, plaid, white gaberdine Wash Skirts, formerly $7.95, clearing sale price 4.95

Gaberdine Wash Skirts, formerly $4.95, clearing price 3.95

Semi-Annual Clearance Sale On Shoes

For this SALE we offer five lots of Ladies' High Grade Oxfords and Pumps at GREATLY REDUCED PRICES

Ladies' black, brown and patent Oxfords, vici kid and calfskin leathers, military and low heels; black kid Pumps, French heels, SALE PRICE 3.95

Ladies' brown and patent Colonial Pumps, black and brown kid, two eyelet tie Pumps; patent kid Pumps, French heels, brown calfskin Oxfords, military heels and gray kid Oxfords, French heels, SALE PRICE 4.95

Ladies' brown kid Oxfords, French and military heels, mat. kid Pumps, French heels, very dressy; SALE PRICE..... 5.95

Ladies' black and brown Russia calf, low heel Oxfords, brown and black kid, French heel Oxfords: a fine bargain, SALE PRICE 6.95

Ladies' brown and black Oxfords, two eyelet ties and English brogue Oxfords, military heels, very smart; SALE PRICE..... 9.95

Ladies' white canvas Oxford, military and French heels, SALE PRICE 2.95

A final cut on ladies' white polar cloth French heel Boots, very dressy, SALE PRICE 3.49

A clean-up on Walton's Pumps and Oxfords for girls, consisting of patent Mary Janes and Oxfords, brown, gun metal and vici kid Oxfords, sizes 8 to 11, SALE PRICE..... 3.49

Sizes 11½ to 2, SALE PRICE 3.98

Boys' Elk Sole, oiled upper, Outing Shoe; a shoe that stands the toughest of wear; SALE PRICE 2.98

Men's black and brown calf English Oxfords: just the shoe for wear and dress; SALE PRICE 6.95

Ladies' two-strap House Slippers, vici kid and flexible soles; this week only..... 2.95

Tennis Oxfords and Shoes; sizes 11 to 2; this week 79c

Clearing Sale Price Children's Wear

Gingham Dresses, ages 3 to 12 years, formerly $1.95, clearing sale price.... 1.39

Rompers, made of fine gingham, formerly $1.25, clearing price..... 79c

Bonnets, silk or lawn, values up to 50c, clearing price..... 25c

4 and 5 inch fancy Silk Ribbon, values up to 50c, clearing price, yard..... 35c

Girls' Nightgowns, formerly 98c, clearing price 79c

Juvenile Gingham Dresses

Ages 16, 18 and 20 years, formerly $5.95, clearing price .. 3.95

Silk Envelope Chemise, $5.00 value, clearing price .. 2.98

Camisoles, $2.50 value, clearing price 1.50

Clearing Sale Prices on Wash Goods

40 in. Printed Voiles, formerly 75c, clearing sale price, 49c

40 in. Voiles, choice dark patterns, formerly 98c, clearing price, yd., 69c

27 in. White Madras and Dimities, formerly 39c, clearing price, 29c

Curtain Goods

36 in. Scrim Drawn Work Border, formerly 25c, yard, 19c

36 in. Marquisette, 50c value, yard, 39c

Coupon

Sunshine White Kid Cleaner, 25c size, with coupon, 15c (2 limit)

Coupon

Men's Garters, 35c kind, with coupon, pair, 25c (2 limit)

Coupon

Men's Blue Handkerchiefs, 19c val., with coupon, 12c (4 limit)

Special for Saturday

Women's Percale Dress Style Aprons with belt and pockets, 1.49 (2 limit)

Corsets

Pink Corsets, with rubber top, sizes 19 to 25, $2 value, 1.50